Give To The Christmas Seal Campaign

Not whimpers, but coughs, will mark the end of life as we know it, says Eddie Albert, actor, environmental activist and National Honorary Christmas Seal Chairman.

Dr. Ray A. Moore, Jr., Chairman of the Central Virginia Tuberculosis and Respiratory Disease Association's Medical Advisory Committee, said the movie and TV star agreed to spearhead the 1972 effort against emphysema, TB and air pollution because he's convinced dirty air threatens human survival. He also is a practical man who thinks the American public deserves more for the time, effort and money put into modern technology than the staggering debt caused by smog.

"Some say the cost of cleaning up the enviroment is too high". Albert says. "Well, what does it cost when the breadwinner of the family is stricken with emphysema? What's $30 for a smog control device on the car, when we're paying $400 million a year for emphysema and chronic bronchitis?"

That figure, explains Dr. Moore, represents only Social Security disability payments for the two lung diseases. There's no accurate way to total the costs of medical care and the loss in human productivity and human pleasure and projected figures defy imagination.

Although it's not a pretty story, Albert frequently tells this anecdote to illustrate the threat of dirty air. "I was driving to the studio not long ago, bumper to bumper, inhaling all those gases, and the radio news announcer reported that a young woman had been murdered the night before in the Hollywood hills. The authorities hadn't been able to identify the body, but they knew she'd been in Los Angeles only a short time. While I was wondering how they knew that, without knowing who she was the announcer explained that the autopsy revealed her lungs were clear. Anyone who has lived in Los Angeles for a period of time has black or blackening, lungs."

Although Albert believes prime responsibility for cleaning up the air rests with the federal government, he says the private citizen must not be elbowed out of the decision making. He sees this as a major role of the Christmas Seal Association and other concerned citizen groups.

"It's often argued that we have too many agencies interested in the same problem", he says, "but many major public health challenges benefit greatly from more than one line of attack. Until we have absolute solutions, who can be certain that we are doing enough?"

One way of doing more, Albert suggests, is to learn as much as possible about air pollution and health. Information is available free from the Central Virginia TB and RD Association in Farmville, Virginia. Informed citizens, he says, can support laws and lawmakers who are dedicated to clearning up the environment.

Another way is by giving more to the Christmas Seal Campaign. It is, Albert says, a matter of life and breath.

People work for people, not for companies. A worker's regard for his supervisor will affect his opionion of his employer. Production is related to attitude, so much so that an organization which disregards this human equation will not achieve as much as it could achieve. —Gerard R.Griffin

ROCKS

Oct. 23 - A very early killing frost hit here last week. It was cold. Down to 21 °

Mrs. Alese Cumby entered Virginia Baptist Hospital Tuesday. A very speedy recovery is wished her.

It was wonderful to have T. Sgt. John Samuel Cawthorn, lay speaker of Sheppards Air Force Base, Wichita Falls, Texas to speak to us on Wednesday night.

The Singspiration Service was very fine at Rocks Saturday night. A number attended this service.

A speedy recovery is wished Ernest McIntosh who cut one of his fingers off recently.

Sympathy is extended the Austin family in the death of Mrs. Frank Austin last Monday.

Mrs. Louise Crain, Evelyn and Zandra took the former's mother, Mrs. Crain to Greensboro, N. C. Sunday after spending sometime with her.

Mr. and Mrs. R. E. Roach will accompany Mrs. Agnes Fleshman to Roanoke today (Monday) to attend the funeral of Lewis Meadows who died Friday.

Sympathy is extended the Meadows family.

The club had its October meeting on Tuesday night with Mrs. Thomas Ranson.

A number attended the shower given Ernestine Baldwin, bride to be Saturday night at Elon Church, Pamplin.

Mr. and Mrs. Bradley Baldwin and children went to Richmond Saturday night to see his mother, Mrs. Nannie Baldwin Seay whose husband is ill in a hospital there.

A number attended Homecoming at Piney Ridge Church on Sunday.

The Rocks Quartet went to Waynesboro Sunday afternoon to furnish special music at a church there.

Mr. and Mrs. W. R. Moore are spending a few days with friends in West Va.

The Rocks Extension Homemakers will meet with Mrs. Carolyn Dickerson on Nov. 2 at 7:30 p.m.

Mr. and Mrs. Wilson Almond spent the week end in West Va.

Wedding Bells will soon be ringing around here.

Farmers are still sowing wheat and picking corn. Tobacco stripping is in progress again.

Mrs. C. E. McLaughlin has a new car.

A speedy recovery is wished Mrs. Summers, mother of Bee Baldwin who is in a hospital in Lynchburg.

Mr. and Mrs. Bill Caldwell, Jr. had relatives to visit them over the week end.

A number went to the ball game at Appomattox on Friday night.

A FABLE

And it came to pass that two young fleas fell in love, and after a short courtship, married and settled down. They found a large, good-natured and inactive dog for a home.

Theirs was truly an ideal life. Food, shelter and heat were provided. There was a housing unit were provided. There was a housing unit in every wrinkle. Life was sweet and easy. All they did was eat, sleep and multiply.

Freedom from want and fear had been attained, and they and their offspring enjoyed the abundant life.

But the patient old dog, sore and unappreciated, grew weak and weary. Unable any longer to support the hungry and rapidly multiplying, non-productive population, he finally staggered off into the woods and died.

Consternation reigned among the fleas. They had meetings protesting that the economic system had let them down. Some even threatened to vote for the other party. There was talk of using the old dog for lack of cooperation.

Many of those panicky parasites perished on the spot. Others, bitter in spirit, trudged off into the cruel world and died by the roadside, trying to thumb a ride on another dog. None thought of shifting for themselves.

Now the moral of this little story is that if too many people depend on society, industry or government to look after them, to provide them with security, they may end in want and distress amid the wreckage of a nation.

Men must never forget that there is no substitute for self-reliance, individual striving and thrift to provide for their future needs.

—Anonymous—

• • •

The Virginia Department of Highways maintains 1,519 picnic tables for use by travelers on the state's roads. The total includes 859 tables at roadside pull-off areas, 463 in waysides on the primary road system, and 197 in the rest areas along the interstate system.

Piedmont Heart Association Donates To Local Rescue Squad

Ivey Holland, center, Co-Chairman of the Piedmont Heart Association for Appomattox County for over twenty years, presents equipment to the Appomattox County Rescue Squad. The Piedmont Heart Association has recently donated two sets of bed rails, a wheel chair and six theraphy oxygen inhalators. The approximate cost for this amount of equipment is $500.00. The equipment will go into the Loan Closet and will be available for use to people in Appomattox County needing it.

Accepting the gifts on behalf of the Appomattox County Rescue Squad are Pete Doss, Captain, on the right, and Ray Noble, President, on the left.

Tommy Mathews is Co-Chairman of the Piedmont Heart Association for the county.

How Old Is Mrs. Billy Boy?

Down through the ages and up until present day, speaking of a Lady's age has been and still is a mighty delicate subject, and one must tip toe lightly when engaged in such dangerous talk. However, I would like to know why it is that so many ladies who were at that "None of your business age" yesterday are applying for Social Security today. When they reach that "none of your business age" they dive in to the misty waters, to swim under the proverbial bridge, and to mysteriously emerge in the calm "Social Security Waters" at precisely the right moment. I know more ladies between the ages of 106 and 107 than I do between 26 and 65. They seem to have an unwritte agreement not to reveal each other's ages during those fragile years.

My "none of your business age" wife and I were discussing the old song "Billy Boy", which goes kinds like this.

Where have you been Billy Boy, Billy Boy?
Where have you been charming Billy
I've been to see my wife, She's the beauty of my life. She's a young thing and can not leave her mother. (THIS WAS ALSO REMEMBERED)
How old is she Billy Boy, Billy Boy?
How old is she, charming Billy. — (THIS MY WIFE SAYS SHE FORGOT)
Can any of you gentlemen readers inform us the age of Mrs. Billy Boy?

While the man of the house is recalling the lady's age will you girls be thinking up some kind words for my epitaph? I'll surely need them if my wife ever reads this epistle.

T. E. (Bumps) Fitzgerald

Halloween Party

The annual Halloween Party sponsored by the Evergreen Ruritan Club will be held on October 28th. beginning at 7:00 p.m. at Evergreen Community Center.

Entertainment, costume judging contest will be a part of the festivities. The Ruritan hot dog stand, country ham, hams and candy will be on hand for sale.

You can't miss it so come on what you waiting on.

THAT'S A FACT

BERTH PANGS

DURING A DOCKING STRIKE IT TOOK 17 HOURS OF SKILLED SEAMANSHIP TO TURN AROUND THE WORLD'S LARGEST LINER QUEEN ELIZABETH II ON (N.Y., MAR. 31-APR.1, 1969)

IT ADDS UP!
A LITTLE HERE A LITTLE THERE....AND BEFORE YOU KNOW IT, YOU'VE DONE OVER YOUR BUDGET! THERE'S A GREAT WAY TO AVOID NEEDLESS TEMPTATIONS BY ENROLLING IN THE PAYROLL SAVINGS PLAN WHERE A LITTLE OF EACH PAYCHECK IS SET ASIDE AUTOMATICALLY

★ ★ ★ ★

BONUS

IN 1900 A CALIFORNIA LAND SPECULATOR, AND A NEW ENGLAND PUBLISHER JOINED TO SELL A SET OF ENCYCLOPEDIAS FOR $300 WITH A LOT OF LAND 20 BY 90 FEET AS A PREMIUM. ABOUT 25 WERE SOLD IN ORANGE COUNTY, CAL.; TWENTY YEARS LATER OIL WAS DISCOVERED ON THE PROPERTY!

SUPER DOLLAR
TRIANGLE PLAZA SHOPPING CENTER--APPOMATTOX
Lay-A-Way Now For Christmas
NO EXTRA CHARGE
MINIMUM DOWN PAYMENT $1.00

USED CARS TICKETED for SAVINGS

1972 FORD
COUNTRY SQUIRE — 8 Passenger Station Wagon—V-8 Motor —Fully Equipped Including Factory Air

1971 FORD
4 Door Sedan —V-8 Motor —Fully Equipped Including Factory Air —One Local Owner —Low Mileage—

1970 TORINO
G.T. — 2 Door Hard Top —V-8 Motor —Automatic Transmission —Power Steering —Radio —White Wall Tires —Vinyl Top and Wheel Covers—

1969 FORD
GALAXIE 500 — 4 Door Hard Top —V-8 Motor — Automatic Transmission —Radio —White Wall Tires & Wheel Covers

1968 TORINO
SQUIRE Station Wagon - 6 Passenger —V-8 Motor — Automatic Transmission —Radio —White Walpund Wheel Covers

1972 TORINO
4 Door Sedan —V-8 Motor —Automatic Transmission —Power Steering —Radio —White Wall Tires —Wheel Covers —Local Owner — Real Low Mileage—

1970 TORINO
4 Door —V-8 Motor —Fully Equipped Including Factory Air and Two-Tone Paint

1969 T-BIRD
4 Door LANDAU —V-8 Motor —Fully Equipped Including Factory Air — Local Owner —Low Mileage—

1969 FORD
LTD — 2 Door Hard —V-8 Motor —Fully Equipped Including Factory Air —

1967 FORD
GALAXIE 500 — 4 Door Sedan —V-8 Motor —Fully Equipped Including Factory Air —One Local Owner

1968 CHEVROLET
CAPRICE — 4 Door Hard Top —V-8 Motor —Fully Equipped Including Factory Air & Vinyl Top

TRUCKS

1971 GMC
1/2 Ton Pickup —V-8 Motor — Deluxe Cab —Long Wide Boy & Radio

1970 FORD
1/2 Ton pickup —V-8 Motor —Long Wide Body & Radio

1969 FORD
1/2 Ton Pickup —V-8 Motor —Long Wide Body & Radio

1968 CHEVY
WINDOW VAN — 6 Cylinder Motor & Radio

We Have Over 50 USED CARS & TRUCKS To Choose From
ALSO A GOOD SELECTION OF NEW 1973 FORDS, TORINOS, MUSTANGS, MAVRICKS & PINTOS
LAWSON FORD, INC.
ROUTE 460 WEST VIRGINIA DEALER # 2 APPOMATTOX

KING'S SUPERMARKET
S&H GREEN STAMPS
THE UNDERPRICER — DOUBLE S & H GREEN STAMPS EVERY TUESDAY
FREE!
NEW 1973 PINTO

LAST WEEK TO REGISTER
AUTOMOBILE
Kings Super Markets is giving away free, a 1973 Ford Pinto, November 1st, 1972. Entry blanks available in all Kings Super Markets, no purchase required, must be 18 years of age or over to enter. Deadlines for entry, October 28, 1972. Nothing to buy, nothing else to do.
RICHFOOD SUGAR 5 lb. bag 19¢
WITH PURCHASE OF 4 LIGHT BULBS
NEW STORE HOURS 8 A. M. Til 9 P. M.
SIX DAYS A WEEK

BULOVA
Bulova is at the head of the class ... in craftsmanship, styling and precision.

Calendar automatic with earth brown dial and strap. 17 jewels. $75.
Gaines' Jeweler
Appomattox, Va.

Mr. FHA Chapter Installs New Officers

[illegible] their meeting on Thursday [illegible] October 19th, the Appomattox [illegible] Chapter of F.H.A. held their [illegible] of officers ceremonies. Nadine [illegible], Reporter, Virginia Association of [illegible] Homemakers of America, was the [illegible] officer.

[illegible] above, first row from left to [illegible] Kelly Garris, Historian; Darlene [illegible] Reporter; Carolyn Winston, [illegible]; Susan Porton, Vice President; Debbie Morrell, President; Teresa Cyrus, Second Vice President; Kathy O'Brien, Treasurer; Sharon Paulette, Parliamentarian; and Nadine Robinson, the installing officer. On the second row, from left to right, are the out-going officers: Jeanette Clark, Cindy Harris, Gay Honeycutt, Carla Varner, Charlene Rush, Joyce Foster and Doretta Bigalow. After the installation of officers refreshments were served in the school cafeteria.

[illegible]unty Declared One Of [illegible]jor Disaster Areas

[illegible] Hahn, Federal Co-[illegible] Office and Thomas [illegible] Coordinator of [illegible], jointly announced [illegible] Office of Emer-[illegible] disasters declared [illegible] 31, 1972, 24 counties [illegible] as major disaster [illegible] cities and counties [illegible]: The Cities of [illegible]burg and Rich-[illegible] Counties of: Albe-[illegible]marle, Amherst, Ap-[illegible], Augusta, Brunswick, [illegible], Cumberland, Dinwid-[illegible], Greene, Louisa, [illegible] Madison, Mecklen-[illegible], Nottoway, Oran-[illegible], Powhatan, Rock-[illegible]ingham, Shenan-[illegible]burg.

[illegible] severe flooding in [illegible] beginning on Oct. 5, [illegible] Governor Holton declar-[illegible] emergency to exist in 38 [illegible] and 16 Cities. He then [illegible] the President to de-[illegible] Affected Counties and [illegible] major disaster areas. [illegible] Nixon notified Gov-[illegible] on Oct. 10, 1972 [illegible] declared a major [illegible] condition to exist in [illegible] that Federal Assistance would be available to eligible areas. The preliminary damage estimates in the affected areas were subject to amendment as flood waters receded and more complete information became available.

State and Federal damage assessment teams are continuing to assess damage in the areas not yet approved as disaster areas to determine eligibility for Federal assistance.

Based on completed damage estimates, some of the original 38 Counties and 16 Cities may not have sufficient damage for inclusion in the Presidential major disaster declaration, while at the same time, some additional areas may have suffered sufficient damage to warrant declaration as a major disaster area.

In designated major disaster areas, several Federal disaster assistance programs are available to eligible individuals and businesses that were victims of the October flooding.

Individuals and businesses may obtain information concerning the various benefits available and apply for assistance at the following locations: LOANS — Small Business Administration, Richmond, Federal Building, 7th Floor, Harrisonburg, Fire Company No. 1, 80 South Marland Avenue; Petersburg, Union Trust Building, Tabb and Sycamore Streets. Temporary Housing — Department of Housing and Urban Development, Petersburg, Union Trust Building, Tabb and Sycamore St; Emporia, 409 Ingleside Avenue; Courtland, FHA Office; Front Royal — 13 East Jackson St.

Reemployment and Unemployment Compensation Assistance — Local Virginia Employment Commission Offices
United States Department of Agriculture Programs —Local USDA Offices.
Food Stamps and/or Food Commodities —
Local Department of Public Welfare or Social Services Office.

Information concerning available assistance may be obtained by contacting the State Office of Civil Defense, Richmond, telephone 272-7536.

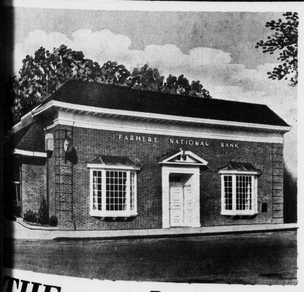

THE GOOD LIFE
Begins with a FARMERS savings account. Because you need money in order to cultivate leisure pursuits: sports, hobbies, education, travel . . . whatever interests you and expands your horizons. To keep yourself and your money growing, how about a savings account? Ours earn the highest dividends allowable under the law.
FARMERS NATIONAL BANK
YOUR HOME-OWNED AND OPERATED BANK
APPOMATTOX, VIRGINIA
Member Federal Deposit Insurance Corporation
Member Federal Reserve System
EQUAL HOUSING LENDER

Centenary Church To Sponsor Beef Stew

The Centenary Methodist Church of Madisonville is serving a Beef Stew on Saturday, October 28th, beginning at 5:00 p.m. for the benefit of their building fund.

Hot dogs, drinks and pie will also be sold.

Bring your own containers for stew to be taken home.

MENS BOWLING LEAGUE

Parkway Fuel Co.	12	3
Country Club	11	4
Best Furniture Co.	10	5
Garment Co.	6	9
W & W	5	10
Lawson Ford	1	14
High Game - James Paulette		156
and Wallace Haley		154
High Set - James Paulette		409
and Ronnie Harbin		383

Ladies Bowling League

Top Cats	11	4
Flintstones	11	4
Rollingstones	10	5
Unknowns	6	9
Mighty Mites	4	11
Alley Cats	3	12
High Game - Pat Seay		142
Glenda Paulette		138
Nancy Wood		138
High Set - Pat Seay		368
Glenda Paulett		352

People Underestimate Social Security Payment

People tend to underestimate the monthly benefits social security can pay. According to a recent survey, only one person in 25 gave the correct answer to this question:

"Let's take a man 35 years old, with a wife and two young children and average earnings of about $500 a month. If he became disabled and couldn't work any more, about how much do you think he and his family would get from social security? Or if he died, how much do you think his wife and children would get? (Just a rough guess.)"

The question was put to a sampling of people 18 and over across the Nation. The correct answer is about $500 a month, according to social security officials here.

"But three out of four people guessed the social security payments would be $350 a month or less," a spokesman said. "More than half guessed $250 or less. One out of four guessed $150 or less."

Social security pays monthly disability benefits to eligible workers and their families if the worker is severely disabled and cannot work for a year or more.

Survivors benefits are payable to certain family members if the worker dies. A worker's benefit amount is based on his average earnings covered by social security over a period of years.

"If a 35-year-old worker becomes disabled in 1972," the spokesman said, "he and his family could be eligible for disability payments if he had worked in jobs covered by social security for 5 of the 10 years before he became disabled."

If the worker died, the spokesman said, his wife and children could start getting payments from social security if he had worked 1½ years during the 3 years before he died in work covered by social security.

"A woman who works is building similar protection for herself and her family," he said.

WANT ADS GET RESULTS
Phone 352-8215
TIMES-VIRGINIAN

HUNTING PERMITS

Westvaco Corporation will again open to public hunting approximately 70,000 acres in Albemarle, Amherst, Appomattox, Bedford, Buckingham, Campbell, Fluvanna, Franklin, Halifax, Henry, Louisa, Nelson, Orange, and Pittsylvania Counties. Maps are available upon request for the county in which you plan to hunt.

Possession of a valid permit is necessary before hunting on Westvaco properties, with the exception of those areas under cooperative game management with the State. Tracts leased to hunt clubs are not open to permit hunting. You may obtain a permit by sending:

1. Your name
2. A stamped, self-addressed envelope.
3. $2.00 cash, check or money order.
4. Number of your hunting license.

TO: WESTVACO COPPORATION
Timberlands Division
Route 3, Box 135 A
Lynchburg, Virginia 24504

USE CARE AND COURTESY — KEEP HUNTING A SAFE SPORT

HELP WANTED
OPENING FOR HEAVY TRUCK DRIVER.
REFERENCES REQUIRED.
APPLY IN PERSON
J. E. SEARS & CO., INC.
"EVERYTHING TO BUILD ANYTHING"
APPOMATTOX, VIRGINIA

RCA WEEK
OUR BIGGEST VALUE EVENT of the year!
Your best opportunity to select your brand-new RCA TV, Stereo, Radio! Don't miss these "RCA Week" values! Come in NOW . . . for best selections.

LOWEST PRICE RCA COLOR
• Portable RCA Sportabout Color TV • Powerful chassis delivers excellent performance • Two-tone black cabinet modules • One set VHF line tuning • Many solid state components
$258

BIG SCREEN RCA COLOR
• Family-size color viewing that's a portable—and at a portable price • One set VHF line tuning • Two plug-in AccuCircuit® modules for easier servicing • Vivid color from high performance color tube
$298

RCA ACCUCOLOR CONSOLE
Bright, lifelike performance is yours with RCA's AccuColor 60. Value priced console features ultra-bright picture tube, AccuTint and Automatic Fine Tuning
$508

BIG SCREEN BLACK & WHITE
Viewing pleasure for the whole family in a compact console. RCA quality and dependability. Pictures are sharp and with high contrast
$128

RCA WEEK SOLID STATE SPECIAL XL-100
XL-100—RCA 100% Solid State AccuColor® TV All-solid-state chassis (no tubes to burn out!) delivers top-level performance and dependability. AccuMatic color monitor locks color within normal range.
ONE YEAR FREE SERVICE
$599

$100.00 RECORD AND TAPE LIBRARY FREE!
With purchase of any of these 1973 RCA Stereo Consoles
RCA Solid State Console Stereo with built-in 8-track tape!
• Free furniture protection plan • Two 12" woofers and two tweeters for rich sound • Tone control for treble and bass changes • Plays records of all sizes and speeds automatically • Built-in 8-track stereo tape player for pre-recorded stereo 8 cartridges. Up to 1 hour 20 minutes of uninterrupted music. Also 360° Add-On Stereo feature • Stereo FM/AM radio with "Quiet Tune" circuitry • Solid state stereo amplifier • Ceramic stereo sound from radio, records or tapes • Walnut finish
$329

RCA FINE FURNITURE XL-100
• XL-100—100% Solid State Color TV • Fabulous Instant Electronic remote tuning • AccuMatic color monitor locks color within a normal range • Ultra-bright black matrix picture tube
AVAILABLE • SPANISH Pecan or Oak • EARLY AMERICAN Colonial Maple
YOUR CHOICE
$649

IT'S RCA WEEK AT
Appomattox Radio & TV Service
S. C. POOL, OWNER
22½ MAIN STREET APPOMATTOX, VIRGINIA PHONE 352-7526 OR CONCORD 993-2424